

DUNHAM SURVEYING, S.C.
SURVEYING & SUBDIVIDING
DELAVER, WISCONSIN 53115

Iron Pipe found 0.9' West & 0.2' N.
of fence corner. Also 1 1/2' below surface
of frozen ground. 2/26/03

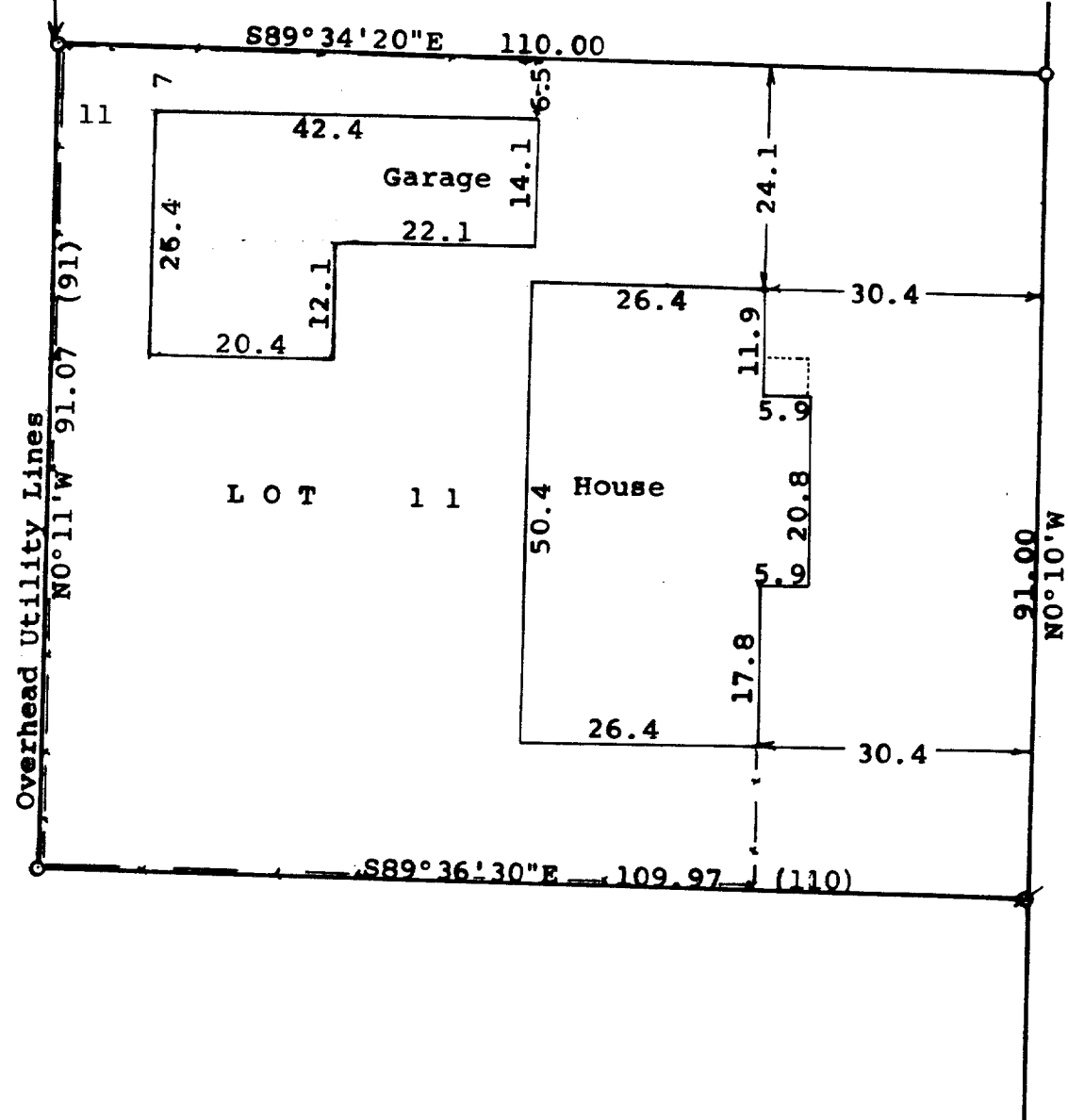

N

Scale - 1" = 20'
o = 1 1/4" Iron Pipe Found
Ø = 1 1/4" bent iron pipe found. Reset
at correct corner
(0.00) = recorded distance
Survey ordered by:
Churchill Real Estate
322 Park Street
Walworth, WI 53184
Bearings referenced to the west line of
Glenn Street with the recorded bearing of
N0°10'W
- - - - - Fence Line
Updating and recertification ordered by:
The Rauland Agency
Walworth, WI 53184

STATE OF WISCONSIN) SS
COUNTY OF WALWORTH)
I, George T. Dunham, Surveyor, certify that I have surveyed the
property described as follows:
Lot 11 of Glenn T. Johnson Subdivision located in the Village of
Walworth, Walworth County, Wisconsin
and that the plat shown hereon is a correct representation thereof and shows
the size and location of the property, its exterior boundaries, the location
of all visible structures and dimensions of all principal buildings thereon,
boundary fences, apparent easements, roadways and visible encroachments, if
any, and that I have surveyed the property hereon described, according to the
official records, to the best of my knowledge and belief.
May 9, 1994
Updated and recertified to this 26th day of February, 2003

George T. Dunham
George T. Dunham, Surveyor

